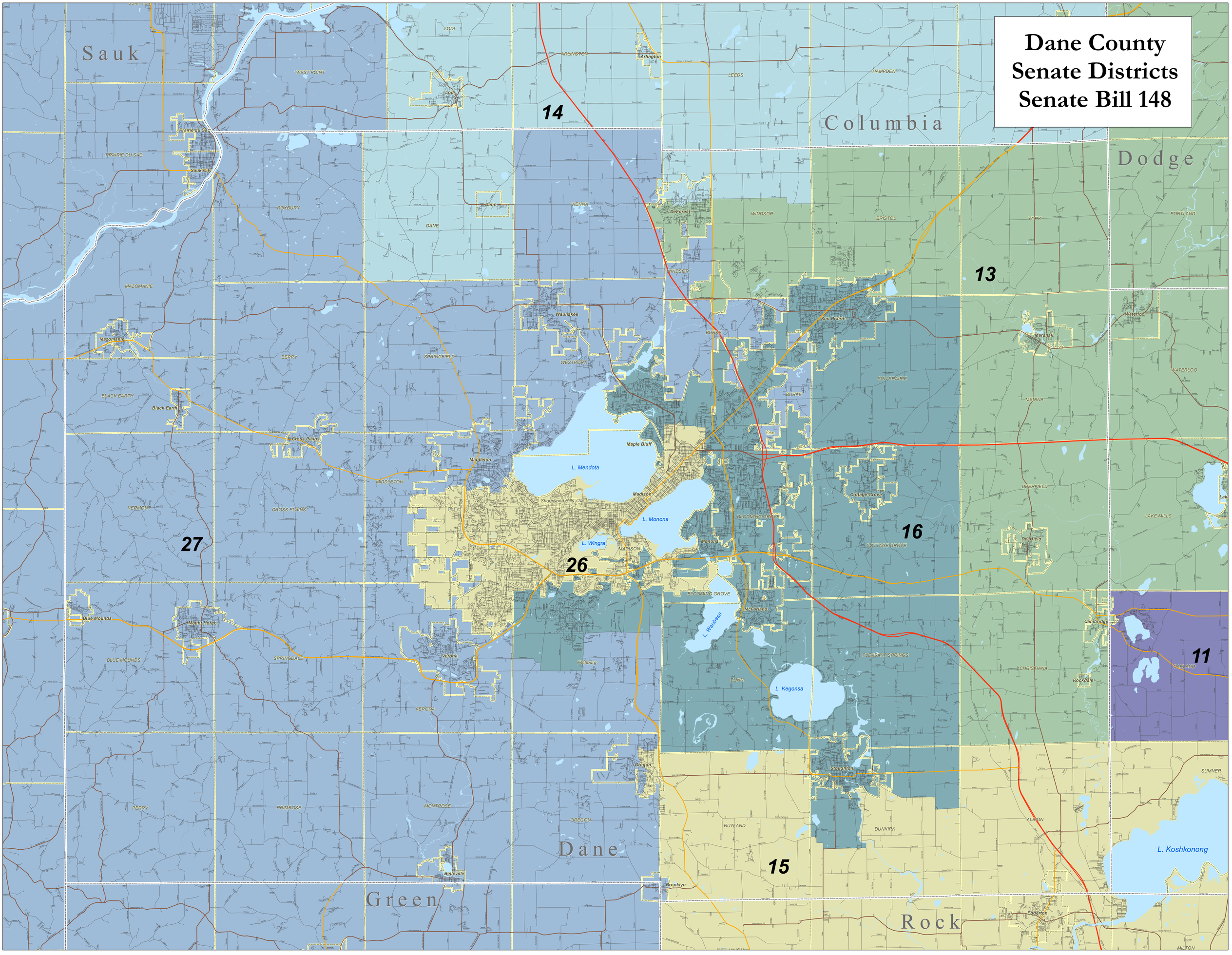Dane County Senate Districts Senate Bill 148