staff directory

legislative fiscal bureau
state of wisconsin
september 2021

Wisconsin Legislative Fiscal Bureau

2021 Staff Directory

One East Main, Suite 301
Madison, WI 53703
http://legis.wisconsin.gov/lfb/

Telephone: (608) 266-3847
Fax: (608) 267-6873
Email: fiscal.bureau@legis.wisconsin.gov

Introduction

This staff directory of the Legislative Fiscal Bureau is divided into three sections. First, an identification of each staff member is shown on pages 1 through 8. This section is organized by team within the Bureau.

The second section, which begins on page 9, contains an alphabetical listing of the Bureau's agency and program assignments.

The third section, which begins on page 17, lists the staff, agencies, and programs assigned to each of the Bureau's teams.

At the end of the document is an organizational chart of the Bureau.

To assist the user, a table of contents follows this introduction.

Legislative Fiscal Bureau
September, 2021

Table of Contents

Administrative Functions 1
Education and Building Program 2
General Government and Justice 3
Health and Family Services 5
Natural Resources and Workforce Development 6
Tax Policy 7
Transportation and Property Tax Relief 8
Alphabetical Listing of Agency and Program Assignments 9
Agency and Program Assignments by Team 17
Organizational Chart 23

Alphabetical Listing of Staff

Ardon, Noga 8

Barton, Liz 1
Bauer, Jere 3
Bentzen, Alexandra 5

Dyck, Jon 5

Emmerich, Sydney 7

Ferguson, Paul 6

Gentry, John 7

Hannah, Becky 1
Hepler, Eric 6
Horton, Ryan 8
Huberty, Shannon 3

Janke, Rachel 3

Kava, Russ 2

Lang, Bob 1
Loppnow, Dave 2
Lor, Mai 1

Miller, Angela 4
Moran, Sean 7
Morgan, Charles 5

Plant, Carl 5
Probst, Erin 2
Pugh, Christa 2

Rapp, Moriah 6
Runde, Al 8

Spika, Dan 7

Tikalsky, Rory 6

Wynn, Sarah 4

Administrative Functions

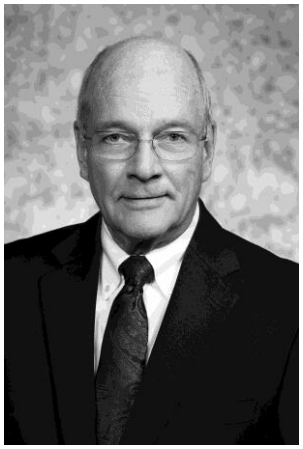

Bob Lang
Director

Becky Hannah
Administrative Assistant

Liz Barton
Program Assistant

Mai Lor
Program Assistant

Education and Building Program

Dave Loppnow
Assistant Director

Russ Kava
Fiscal Analyst

- Charter Schools
- General School Aids
- K-12 Revenue Limits

Erin Probst
Fiscal Analyst

- Educational Communications Board
- Higher Educational Aids Board
- UW System

Christa Pugh
Fiscal Analyst

- Categorical School Aids
- Private School Choice Programs
- Technical College System

General Government and Justice

Jere Bauer
Program Supervisor

Rachel Janke
Supervising Analyst

- Employee Trust Funds/Retirement
- Investment Board
- State Personnel Management and Compensation

Shannon Huberty
Fiscal Analyst

- Corrections, Adults
- Court System
- Financial Institutions
- Judicial Commission
- Judicial Council

General Government and Justice

Angela Miller
Fiscal Analyst

- Administration
- Bonding
- Building Program
- Elections Commission
- Ethics Commission
- Military Affairs

Sarah Wynn
Fiscal Analyst

- Corrections, Juveniles
- District Attorneys
- Governor/Lt. Governor
- Justice
- Legislature
- Public Defender

Health and Family Services

Charles Morgan
Program Supervisor

- Health Services
  -Medical Assistance --
  Administration

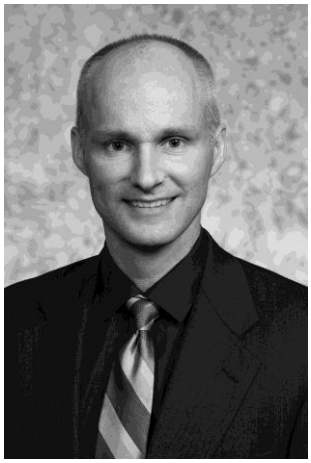

Jon Dyck
Supervising Analyst

- Health Services
  -Medical Assistance
  -Behavioral Health
- Insurance
- Veterans Affairs

Alexandra Bentzen
Fiscal Analyst

- Health Services
  -FoodShare
  -Medical Assistance--Long-Term Care
  -Regulation of Health Care Facilities

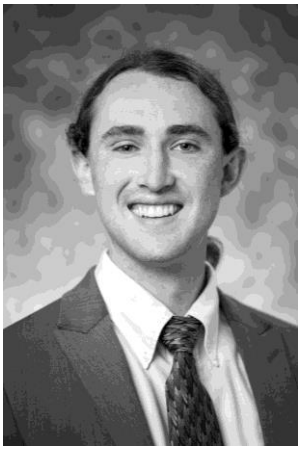

Carl Plant
Fiscal Analyst

- Health Services
  -Community Aids
  -Medical Assistance
  -Public Health
  -SeniorCare
- Safety and Professional Services
  -Regulation of Credentialed Professionals

Natural Resources and Workforce Development

Paul Ferguson
Program Supervisor

Moriah Rapp
Fiscal Analyst

- Natural Resources
  -Air, Waste, and Remediation
  -Recycling
  -Drinking and Groundwater
- Safety and Professional Services
  -Safety and Buildings
- Tourism

Eric Hepler
Fiscal Analyst

- Commissioners of Public Lands
- Environmental Improvement Fund
- Natural Resources
  -Stewardship Program
  -Fish and Wildlife
  -Parks, Forestry, and Motorized Recreation

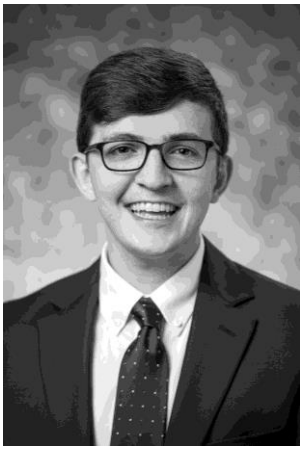

Rory Tikalsky
Fiscal Analyst

- Agriculture
- Nonpoint Source and Waterways
- Public Service Commission
- Utility Taxes
- WHEDA

Tax Policy

Sean Moran
Program Supervisor

John Gentry
Fiscal Analyst

- Corporate Income/Franchise Tax
- Insurance Company Taxes
- Wisconsin Economic Development Corporation
- Children and Families

Dan Spika
Fiscal Analyst

- Individual Income Tax
- Earned Income Tax Credit
- Homestead Tax Credit

Sydney Emmerich
Fiscal Analyst

- Mining Tax
- Revenue
- Sales and Excise Taxes

Transportation and Property Tax Relief

Al Runde
Program Supervisor

- Transportation

Ryan Horton
Fiscal Analyst

- Local Option Taxes
- Stadium Districts
- Tax Incremental Financing
- Transportation
- Workforce Development

Noga Ardon
Fiscal Analyst

- Expenditure Restraint
- Levy Limits
- Property Tax & Property Tax Credits
- Shared Revenue
- State Lottery

Agency and Program Assignments

Administration, Department of ..... Jere Bauer/Rachel Janke
- Division of Capitol Police ..... Angela Miller
- Division of Energy, Housing and Community Resources ..... Angela Miller
- Division of Enterprise Operations ..... Angela Miller
- Division of Enterprise Technology ..... Angela Miller
- Division of Executive Budget and Finance ..... Angela Miller
- Division of Facilities Development and Management ..... Angela Miller
- Division of Gaming ..... Angela Miller
- Division of Hearings and Appeals ..... Sarah Wynn
- Division of Intergovernmental Relations ..... Angela Miller
- Division of Legal Services ..... Angela Miller
- Division of Personnel Management ..... Rachel Janke
- Environmental Improvement Fund ..... Eric Hepler
- Land Information Program ..... Angela Miller
- Office of the Secretary ..... Angela Miller
- State Prosecutors Office ..... Sarah Wynn

Agriculture, Trade and Consumer Protection, Department of ..... Rory Tikalsky
Arts Board ..... Moriah Rapp

BadgerCare Plus -- Eligibility ..... Jon Dyck
BadgerCare Plus -- Services and Reimbursement ..... Carl Plant
Bingo Tax ..... Angela Miller
Board for People with Developmental Disabilities ..... Alexandra Bentzen
Board of Commissioners of Public Lands ..... Eric Hepler
Board on Aging and Long-Term Care ..... Alexandra Bentzen
Bonding and Debt Service ..... Angela Miller
Brewers Stadium (Miller Park) ..... Ryan Horton
Bucks Arena (Fiserv Forum) ..... Ryan Horton
Budget Management ..... Christa Pugh
Budget Stabilization Fund ..... Sydney Emmerich
Building Commission and State Building Program ..... Angela Miller
Business Tax Credits ..... John Gentry

Child Abuse and Neglect Prevention Board ..... John Gentry
Children and Families, Department of ..... John Gentry
- Child Care ..... John Gentry
- Child Support ..... John Gentry
- Children and Family Aids ..... John Gentry
- Domestic Abuse Services ..... John Gentry
- Emergency Assistance Program ..... John Gentry
- Foster Care and Adoption Assistance ..... John Gentry
- Kinship Care ..... John Gentry
- Milwaukee Child Welfare Services ..... John Gentry
- Refugee Assistance ..... John Gentry
- Regulation and Licensing of Children's Facilities ..... John Gentry
- Welfare Reform Initiatives ..... John Gentry
- Wisconsin Works (W-2) ..... John Gentry
- Youth Aids ..... Shannon Huberty

Children and Family Aids ..... John Gentry
Child Welfare ..... John Gentry
Circuit Courts ..... Shannon Huberty
Civil Commitment (Chapter 51) Proceedings ..... Jon Dyck
Claims Board ..... Sarah Wynn
Clean Water Fund ..... Eric Hepler

Collective Bargaining ..... Rachel Janke
Compensation Reserves ..... Rachel Janke
Coronavirus Relief Fund ..... Noga Ardon
Corrections, Department of ..... Jere Bauer
Adult Institutions ..... Shannon Huberty
Community Corrections ..... Shannon Huberty
Parole Commission ..... Shannon Huberty
Juvenile Corrections ..... Sarah Wynn
Probation, Parole and Extended Supervision ..... Shannon Huberty
Sentencing ..... Shannon Huberty
County and Municipal Aid ..... Noga Ardon
Court of Appeals ..... Shannon Huberty

Development Zones ..... John Gentry
District Attorneys ..... Sarah Wynn
Domestic Abuse ..... John Gentry

Earned Income Tax Credit ..... Dan Spika
Economic Development Surcharge ..... John Gentry
Educational Communications Board ..... Erin Probst
EdVest and Tomorrow's Scholar Programs ..... Shannon Huberty
Elections Commission ..... Angela Miller
Emergency Assistance Program ..... John Gentry
Emergency Management ..... Angela Miller
Employee Trust Funds, Department of ..... Rachel Janke
State Employee Fringe Benefit Programs ..... Rachel Janke
Employment Relations Commission ..... Rachel Janke
Environmental Improvement Fund ..... Eric Hepler
Ethics Commission ..... Angela Miller

Farmland Preservation (Tax Credit) ..... Rory Tikalsky
Farmland Preservation (Land-Use Programs) ..... Rory Tikalsky
Financial Institutions, Department of ..... Shannon Huberty
Fire Department Dues Program ..... Moriah Rapp
First Dollar Credit ..... Noga Ardon
FoodShare ..... Alexandra Bentzen
Foster Care and Adoption Assistance ..... John Gentry
Fox River Navigational System Authority ..... Rory Tikalsky

Gaming ..... Angela Miller
General Fund Condition Statement ..... Bob Lang
Governor, Office of the ..... Sarah Wynn
Great Lakes Protection Fund ..... Rory Tikalsky

Health Care Reform -- Insurance ..... Jon Dyck
Health Care Reform -- Medical Assistance ..... Jon Dyck
Health Insurance ..... Jon Dyck

Health Services, Department of ..... Charles Morgan
- Administration and Enterprise Services ..... Carl Plant
- Centers for People with Intellectual Disabilities ..... Alexandra Bentzen
- Community Aids ..... Carl Plant
- Developmental Disabilities ..... Alexandra Bentzen
- Health
  - Communicable Diseases and Emergency Response ..... Carl Plant
  - Environmental and Occupational Health ..... Carl Plant
  - Family and Community Health ..... Carl Plant
  - Health Care Information ..... Carl Plant
  - Public Health ..... Carl Plant
  - Vital Records ..... Carl Plant
- Income Maintenance (Enrollment and Caseload Management for Public Assistance Programs) ..... Charles Morgan
- Medical Assistance
  - Acute and Primary Care Services ..... Carl Plant
  - Administration ..... Charles Morgan
  - BadgerCare Plus -- Eligibility ..... Jon Dyck
  - BadgerCare Plus -- Services and Reimbursement ..... Carl Plant
  - Divestment, Estate Recovery and Spousal Impoverishment ..... Alexandra Bentzen
  - Eligibility ..... Jon Dyck/Alexandra Bentzen
  - Expenditures and Enrollment ..... Jon Dyck
  - Family Care/IRIS ..... Alexandra Bentzen
  - Home and Community-Based Waiver Programs ..... Alexandra Bentzen
  - Hospitals ..... Carl Plant
  - Long-Term Care Services ..... Alexandra Bentzen
  - Managed Care for Elderly and Disabled Persons ..... Alexandra Bentzen
  - Managed Care for Low-Income Families and Children ..... Carl Plant
  - Medical Assistance Trust Fund ..... Jon Dyck
  - Nursing Homes ..... Alexandra Bentzen
  - Prescription Drugs ..... Carl Plant
- Mental Health Institutes and Community-Based Mental Health Services ..... Jon Dyck
- Program Integrity/Fraud Prevention ..... Charles Morgan
- Quality Assurance (Regulation of Health Facilities) ..... Alexandra Bentzen
- SeniorCare ..... Carl Plant
- Substance Abuse Prevention and Treatment ..... Jon Dyck
- Supplemental Security Income ..... Carl Plant
- Wisconsin Resource Center ..... Jon Dyck

Higher Educational Aids Board ..... Erin Probst
Historical Society ..... Christa Pugh
Homestead Tax Credit ..... Dan Spika

Indian Gaming Compacts ..... Angela Miller
Insurance, Office of the Commissioner of ..... Jon Dyck
Intoxicated Driver Laws ..... Shannon Huberty
Investment Board ..... Rachel Janke

Joint Committee on Employment Relations (JCOER) ..... Jere Bauer/Rachel Janke
Judicial Commission ..... Shannon Huberty
Judicial Council ..... Shannon Huberty
Justice, Department of ..... Sarah Wynn
Juvenile Justice ..... Sarah Wynn

Kickapoo Reserve Management Board ..... Eric Hepler
Kinship Care ..... John Gentry

Labor and Industry Review Commission ..... Ryan Horton
Lambeau Field ..... Ryan Horton
Legislature ..... Sarah Wynn
Lieutenant Governor, Office of the ..... Sarah Wynn
Lottery ..... Noga Ardon
Lottery Credit ..... Noga Ardon
Lower Fox River Remediation Authority ..... Moriah Rapp
Lower Wisconsin State Riverway Board ..... Rory Tikalsky
Low-Income Home Energy Assistance Program (LIHEAP) ..... Angela Miller

Marijuana
  Medical Registry ..... Carl Plant
  Regulation ..... Rory Tikalsky
  Tax ..... Sydney Emmerich
Marquette Dental School ..... Erin Probst
Medical College of Wisconsin ..... Erin Probst
Medicare ..... Alexandra Bentzen
Medicare Part D (Pharmacy Benefit) ..... Carl Plant
Military Affairs, Department of ..... Angela Miller
Miller Park ..... Ryan Horton
Milwaukee Child Welfare Services ..... John Gentry
Mining -- DNR Regulation ..... Moriah Rapp
Mining Tax ..... Sydney Emmerich
Miscellaneous Appropriations ..... Rory Tikalsky
Mississippi River Parkway Commission ..... Al Runde

National and Community Service Board ..... Angela Miller
Natural Resources, Department of ..... Paul Ferguson
  Administration and Technology ..... Eric Hepler
  Air Quality ..... Moriah Rapp
  Conservation Fund and Related Programs ..... Eric Hepler/Rory Tikalsky
    Endangered Resources ..... Eric Hepler
    Fish and Wildlife Management ..... Eric Hepler
    Forestry ..... Eric Hepler
    Parks ..... Eric Hepler
    Recreational Vehicle Programs ..... Eric Hepler
    Water Resources and Surface Water Grants ..... Rory Tikalsky
  Contaminated Land Cleanup and Brownfields ..... Moriah Rapp
  Drinking Water and Well Programs ..... Moriah Rapp
  Enforcement ..... Eric Hepler
  Environmental Fund ..... Moriah Rapp/Rory Tikalsky
    Environmental Management ..... Moriah Rapp
    Nonpoint ..... Rory Tikalsky
  Environmental Improvement Fund ..... Eric Hepler
  Groundwater Management ..... Moriah Rapp
  Land Acquisition and Development ..... Eric Hepler
  Mining ..... Moriah Rapp
  Nonpoint Source Pollution Abatement ..... Rory Tikalsky
  Petroleum Environmental Cleanup Fund Awards (PECFA) ..... Moriah Rapp
  Recycling ..... Moriah Rapp
  Remediation and Redevelopment ..... Moriah Rapp
  Shoreland Zoning ..... Rory Tikalsky
  Solid and Hazardous Waste ..... Moriah Rapp
  Stewardship Program ..... Eric Hepler
  Stormwater Discharge ..... Rory Tikalsky
  Waste Management ..... Moriah Rapp
  Wastewater Management ..... Moriah Rapp
  Waterways and Wetlands Permitting ..... Rory Tikalsky

Operating Notes ..... Christa Pugh

Packers Stadium (Lambeau Field) ..... Ryan Horton
Parole Commission ..... Shannon Huberty
Pay Plan Supplements ..... Rachel Janke
Petroleum Inspection Fund ..... Moriah Rapp
Program Supplements ..... Shannon Huberty
Property Tax Deferral Loan Program ..... Rory Tikalsky
Property Tax Relief and Local Finance ..... Al Runde
Computer Aid ..... Noga Ardon
Cost Controls and Levy Limits (County and Municipal) ..... Noga Ardon
County and Municipal Aid ..... Noga Ardon
Exempt Property Aid ..... Noga Ardon
Expenditure Restraint Program ..... Noga Ardon
First Dollar Credit ..... Noga Ardon
Local Sales, Income and Nonproperty Taxes ..... Ryan Horton
Lottery and Gaming Credit ..... Noga Ardon
Payments for Municipal Services (PMS) ..... Noga Ardon
Property Tax Administration ..... Noga Ardon
Property Tax Exemptions ..... Noga Ardon
School Levy Credit ..... Noga Ardon
Shared Revenue ..... Noga Ardon
Tax Incremental Finance (TIF) ..... Ryan Horton
Utility Aid ..... Noga Ardon
Wheel Taxes ..... Ryan Horton
Public Defender, Office of the State ..... Sarah Wynn
Public Instruction, Department of ..... Dave Loppnow
Alcohol and Drug Abuse Programs ..... Christa Pugh
Bilingual-Bicultural Education ..... Christa Pugh
Charter Schools ..... Russ Kava
Cooperative Educational Service Agencies (CESAs) ..... Christa Pugh
County Children with Disabilities Education Boards ..... Christa Pugh
Curriculum Development ..... Christa Pugh
Early College Credit ..... Christa Pugh
Every Student Succeeds Act (ESSA) ..... Christa Pugh
Federal Aids ..... Christa Pugh
General School Aids/Equalization Aid ..... Russ Kava
Head Start ..... Christa Pugh
High Poverty Aid ..... Russ Kava
Integration Aid (Chapter 220) ..... Russ Kava
Library Services and Public Library Systems ..... Christa Pugh
Nutritional Programs ..... Christa Pugh
Open Enrollment ..... Russ Kava
Operating Budget ..... Christa Pugh
Private School Choice Programs ..... Christa Pugh
Pupil Assessment and Testing ..... Christa Pugh
Pupil Transportation ..... Christa Pugh
Residential Schools ..... Christa Pugh
Revenue Limits ..... Russ Kava
SAGE/AGR (Achievement Gap Reduction) Program ..... Christa Pugh
School District Referenda ..... Russ Kava
School District Reorganization ..... Christa Pugh
Special Education ..... Christa Pugh
State Standards ..... Christa Pugh
State Support for K-12 Education ..... Russ Kava
Teacher Certification and Training ..... Christa Pugh
Virtual Charter Schools ..... Russ Kava
Wisconsin Educational Opportunity Program ..... Christa Pugh
Public Service Commission (excluding Office of the Commissioner of Railroads) ..... Rory Tikalsky

Railroads, Office of the Commissioner of ..... Al Runde
Rainy Day Fund ..... Sydney Emmerich
Reciprocity Agreements -- Education ..... Erin Probst
Reciprocity Agreements -- Income Tax ..... Dan Spika
Recycling Grants ..... Moriah Rapp
Regulation of Health Facilities ..... Alexandra Bentzen
Regulation and Licensing of Children's Facilities ..... John Gentry
Retirement (Wisconsin Retirement System) ..... Rachel Janke
Retirement Plans (Taxation) ..... Dan Spika
Revenue, Department of ..... Sydney Emmerich

Safety and Professional Services, Department of
  Regulation of Credentialed Professionals ..... Carl Plant
  Industry Services (Safety and Buildings) ..... Moriah Rapp
Secretary of State ..... Sydney Emmerich
SeniorCare ..... Carl Plant
Sentencing ..... Shannon Huberty
Shared Revenue ..... Noga Ardon
Social Security (Taxation) ..... Dan Spika
Solid Waste Tipping Fees ..... Moriah Rapp
State Cashflow ..... Christa Pugh
State Debt Collection Program ..... Sydney Emmerich
State Fair Park ..... Moriah Rapp
State Prosecutors Office ..... Sarah Wynn
State Risk Management Program ..... Angela Miller
State Treasurer ..... Angela Miller
Student Financial Aid ..... Erin Probst
Supreme Court ..... Shannon Huberty

Tax Appeals Commission ..... Sydney Emmerich
Tax Policy ..... Sean Moran
  Corporate Income/Franchise Tax ..... John Gentry
  Development Zones ..... John Gentry
  Drug Tax ..... Sydney Emmerich
  Estate Tax ..... Sydney Emmerich
  Excise Taxes ..... Sydney Emmerich
  Income Tax Reciprocity ..... Dan Spika
  Individual Income Tax ..... Dan Spika
  Insurance Company Taxes ..... John Gentry
  Mining Tax ..... Sydney Emmerich
  Miscellaneous Taxes ..... Sydney Emmerich
  Revenue Estimates ..... Sean Moran
  Real Estate Transfer Fee ..... Sydney Emmerich
  Sales/Use Tax ..... Sydney Emmerich
  Utility Taxes ..... Rory Tikalsky
Tobacco Control and Prevention ..... Carl Plant
Tobacco Securitization ..... Angela Miller
Tobacco Settlement (Revenues) ..... Sarah Wynn
Tourism, Department of ..... Moriah Rapp

Transportation, Department of ..... Al Runde
- Departmentwide Budget and Operations ..... Al Runde
- Office of the Secretary ..... Al Runde
- Aeronautics ..... Al Runde
- Harbors ..... Al Runde
- Local Highways and Bridges ..... Al Runde
  - Bicycle and Pedestrian Facilities ..... Al Runde
  - Congestion Mitigation and Air Quality Improvements (CMAQ) ..... Al Runde
  - Connecting Highway Aid ..... Ryan Horton
  - County Forest Aid ..... Ryan Horton
  - General Transportation Aid ..... Ryan Horton
  - Disaster Damage Aid ..... Al Runde
  - Local Bridge Improvement Assistance Program ..... Al Runde
  - Local Roads Improvement Program (LRIP) ..... Al Runde
  - Surface Transportation Program (STP) ..... Al Runde
  - Transportation Alternatives Program (TAP) ..... Al Runde
  - Transportation Economic Assistance Program (TEA) ..... Al Runde
- Motor Vehicles (DMV) ..... Al Runde
- Rail (Freight) ..... Al Runde
- State Highway Programs ..... Al Runde
  - Maintenance ..... Al Runde
  - Major Highway Development ..... Al Runde
  - Southeast Wisconsin Freeway Megaprojects ..... Al Runde
  - State Bridge Programs ..... Al Runde
  - State Highway Rehabilitation ..... Al Runde
- State Patrol ..... Al Runde
- Transit ..... Ryan Horton
  - Mass Transit Operating Assistance ..... Ryan Horton
  - Rail (High Speed, Commuter, Light Rail, Streetcar) ..... Ryan Horton
  - Regional Transit Authorities ..... Ryan Horton
  - Senior and Disabled Aid ..... Ryan Horton
  - Tribal Elderly Transportation Grants ..... Ryan Horton
- Transportation Finance/Fund Condition ..... Al Runde
  - Federal Highway Aid ..... Al Runde
  - Motor Fuel Tax ..... Ryan Horton
  - Tolling and Mileage-Based Fees ..... Al Runde
  - Transportation Bond Program (Revenue and General Obligation) ..... Al Runde
  - Vehicle Registration Fees ..... Al Runde
  - Other Motor Vehicle Fees ..... Al Runde

Unclaimed Property Program ..... Sydney Emmerich
Unemployment Insurance ..... Ryan Horton
University of Wisconsin Hospitals and Clinics Authority ..... Erin Probst
University of Wisconsin System
- Auxiliary Enterprises ..... Erin Probst
- Capital Budget ..... Erin Probst
- Compensation (Faculty/Staff) ..... Erin Probst
- Extension ..... Erin Probst
- Intercollegiate Athletics (UW-Madison) ..... Erin Probst
- Medical School (UW-Madison) ..... Erin Probst
- Minority/Disadvantaged Students ..... Erin Probst
- Program Revenue Balances ..... Erin Probst
- Research ..... Erin Probst
- State Laboratory of Hygiene ..... Erin Probst
- Tuition/Special Fees ..... Erin Probst
- Veterans Tuition Remissions ..... Erin Probst
- Veterinary Diagnostic Laboratory ..... Erin Probst

Utility Aid ..... Noga Ardon

Utility Public Benefits ..... Angela Miller

Veterans Affairs, Department of ..... Jon Dyck
Venture Capital ..... John Gentry

Welfare Reform Initiatives ..... John Gentry
Wisconsin Covenant ..... Erin Probst
Wisconsin Economic Development Corporation (WEDC) ..... John Gentry
Wisconsin Health and Educational Facilities Authority (WHEFA) ..... Erin Probst
Wisconsin Housing and Economic Development Authority (WHEDA) ..... Rory Tikalsky
Wisconsin Technical College System ..... Christa Pugh
Wisconsin Works (W-2)
- Administration ..... John Gentry
- Child Care ..... John Gentry
- Education and Training ..... John Gentry
- Employment Programs ..... John Gentry

Worker's Compensation ..... Ryan Horton
Workforce Development
- Equal Rights ..... Ryan Horton
- Employment and Training Services ..... Ryan Horton
- Unemployment Insurance ..... Ryan Horton
- Vocational Rehabilitation ..... Ryan Horton
- Worker's Compensation ..... Ryan Horton

Youth Aids ..... Shannon Huberty

EDUCATION AND BUILDING PROGRAM

Dave Loppnow, Assistant Director

Russ Kava

Public Instruction
- Charter Schools
- General School Aids/Equalization Aid
- High Poverty Aid
- Integration Aid (Chapter 220)
- Open Enrollment
- Revenue Limits
- School District Property Tax Levy
- School District Referenda
- State Support of K-12 Education

Christa Pugh

Budget Management
Historical Society
Operating Notes
Public Instruction
- Alcohol and Drug Abuse Programs
- Bilingual-Bicultural Education
- Cooperative Educational Service Agencies (CESA)
- County Children with Disabilities Education Boards
- Curriculum Development
- Early College Credit
- Educational Opportunity Program
- Federal Aids
- Library Services and Public Library Systems
- Nutritional Programs
- Operating Budget
- Head Start
- Private School Choice Programs
- Pupil Assessment and Testing
- Pupil Transportation
- Residential Schools
- SAGE/AGR Program
- Special Education
- State Standards
- Teacher Certification and Training

State Cashflow
Wisconsin Technical College System

Erin Probst

Educational Communications Board
Higher Educational Aids Board
- Marquette Dental School
- Wisconsin Covenant
- Wisconsin/Minnesota Education Reciprocity

Medical College of Wisconsin
University of Wisconsin Hospital and Clinics Authority
University of Wisconsin System
Wisconsin Health and Educational Facilities Authority (WHEFA)

Angela Miller

Bonding
Building Commission
Debt Service
State Building Program
Tobacco Securitization

GENERAL GOVERNMENT AND JUSTICE

Jere Bauer, Program Supervisor
Rachel Janke, Supervising Analyst

Shannon Huberty

Children and Families
- Community Youth and Family Aids

Circuit Courts
Court of Appeals
Corrections
- Adult Corrections
- Community Corrections

Financial Institutions
Intoxicated Driver Laws
Judicial Commission
Judicial Council
Parole Commission
Program Supplements
Sentencing
Supreme Court

Angela Miller

Administration
- Division of Capitol Police
- Division of Energy, Housing and Community Resources
- Division of Enterprise Operations
- Division of Enterprise Technology
- Division of Executive Budget and Finance
- Division of Facilities Development and Management
- Division of Gaming
- Division of Intergovernmental Relations
- Division of Legal Services
- Office of the Secretary (including Washington, D.C. Office)

Elections Commission
Ethics Commission
Military Affairs
State Treasurer

Rachel Janke

Administration
- Division of Personnel Management

Collective Bargaining/Compensation Plan
Compensation Reserves
Employee Trust Funds
- Retirement System
- Health Insurance

Employment Relations Commission
Investment Board
Joint Committee on Employment Relations
Pay Plan Supplements

Sarah Wynn

Administration
- Claims Board
- Division of Hearings and Appeals
- State Prosecutors Office

Corrections
- Juvenile Corrections

District Attorneys
Governor
Justice
Legislature
Lieutenant Governor
Public Defender
Tobacco Settlement (Revenues)

HEALTH AND FAMILY SERVICES

Charles Morgan, Program Supervisor
Jon Dyck, Supervising Analyst

Charles Morgan

Health Services
- MA and FoodShare -- Administration
  - -- Income Maintenance
  - -- Contracted Services
  - -- Milwaukee Enrollment Services
  - -- Fraud and Program Integrity
  - -- Funeral and Cemetery Aids

Carl Plant

Health Services
- Administration
- Community Aids and Community Programs
- Health Information, Costs, and Quality
- Medical Assistance
  - -- Hospital Services
  - -- Noninstitutional Services (including physicians and clinics, dental, transportation, and pharmacy)
- Public Health
- SeniorCare
- Sexually Violent Persons and Chapter 980 Commitments
- Supplemental Security Income

Safety and Professional Services
- Regulation of Credentialed Professionals

John Gentry

Child Abuse and Neglect Prevention Board
Children and Families
- Child Care
- Child Support
- Children and Family Aids
- Child Welfare
- Domestic Abuse
- Emergency Assistance Program
- Foster Care and Adoption Assistance
- Kinship Care
- Milwaukee Child Welfare Services
- Regulation and Licensing of Children's Facilities
- Welfare Reform Initiatives
- Wisconsin Works

Jon Dyck

Health Services
- Medical Assistance
  - -- BadgerCare Plus
  - -- Funding, Projections, Budget Monitoring
- Mental Health and Substance Abuse Services
  - -- Community-Based Mental Health and Substance Abuse Programs
  - -- Mental Health Institutes and Wisconsin Resource Center

Office of the Commissioner of Insurance
Veterans Affairs
Federal Affordable Care Act

Alexandra Bentzen

Board on Aging and Long-Term Care
Board for People with Developmental Disabilities
Health Services
- FoodShare (Supplemental Nutrition Assistance Program)
- Medical Assistance
  - -- Long-Term Care
  - -- Elderly, Blind and Disabled Eligibility (including Spousal Impoverishment and Divestment)
  - -- Family Care, IRIS, SSI Managed Care, and Home and Community-Based Long-term Care Waiver Programs
  - -- Nursing Homes
- Quality Assurance (Regulation of Health Facilities and Services)
- State Centers for People with Intellectual Disabilities

NATURAL RESOURCES AND WORKFORCE DEVELOPMENT

Paul Ferguson, Program Supervisor

Moriah Rapp

Arts Board
Lower Fox River Remediation Authority
Natural Resources
- Air Quality
- Drinking Water and Wells
- Environmental Fund -- Environmental Management
- Groundwater
- Mining
- PECFA
- Recycling
- Remediation and Redevelopment
- Waste Management
- Wastewater

Safety and Professional Services
- Industry Services (Safety and Buildings)

State Fair Park Board
Tourism

Rory Tikalsky

Agriculture, Trade and Consumer Protection
Fox River Navigational System Authority
Great Lakes Protection Fund
Lower Wisconsin State Riverway Board
Miscellaneous Appropriations
Natural Resources
- Nonpoint Source and Stormwater Program
- Shoreland Zoning
- Water Resources and Surface Water Grants
- Waterway and Wetland Permits

Public Service Commission (excluding the Office of Commissioner of Railroads)
Wisconsin Housing and Economic Development Authority

Ryan Horton

Labor and Industry Review Commission
Workforce Development
- Equal Rights Division
- Jobs, Employment, and Training Services
- Unemployment Insurance
- Vocational Rehabilitation
- Worker's Compensation

Eric Hepler

Board of Commissioners of Public Lands
Environmental Improvement Fund
Kickapoo Reserve Management Board
Natural Resources
- Administration and Technology
- Boats and Motorized Vehicles
- Enforcement
- Fish and Wildlife Management
- Forestry Division
- Parks, Recreation, and Land Programs
- Stewardship Program

TAX POLICY

Sean Moran, Program Supervisor

John Gentry

Development Zones
General Fund Taxes
- Business Tax Credits
- Corporate Income/Franchise Tax
- Insurance Company Taxes

Economic Development Surcharge
Venture Capital
Wisconsin Economic Development Corporation

Dan Spika

Earned Income Tax Credit
General Fund Taxes
- Individual Income Tax

Homestead Tax Credit
Income Tax Reciprocity
Retirement Plans (Taxation)
Social Security (Taxation)

Sydney Emmerich

Budget Stabilization Fund
General Fund Taxes
- Estate Tax
- Excise Taxes
- Miscellaneous Taxes
- Real Estate Transfer Fee
- Sales/Use Tax

Mining Tax
Revenue
Secretary of State
Tax Appeals Commission

Rory Tikalsky

General Fund Taxes
- Utility Taxes

TRANSPORTATION AND PROPERTY TAX RELIEF

Al Runde, Program Supervisor

Ryan Horton

Brewers Stadium (Miller Park)
Bucks Arena (Fiserv Forum)
Packers Stadium (Lambeau Field)
Local Finance
- Local Sales, Income, and Non-property Tax Revenues
- Tax Incremental Financing

Transportation
- General Transportation Aid
- Mass Transit Aid
- Motor Fuel Tax
- Passenger Rail (High Speed, Commuter, Light Rail, Streetcar)
- Regional Transit Authorities

Noga Ardon

Coronavirus Relief Fund
Local Finance
- Cost Controls and Levy Limits (County and Municipal)
- Property Tax and Administration
- Taxes on Statewide Median-Valued Home

Property Tax Relief
- County and Municipal Aid/Shared Revenue
- Exempt Property Aid (Computer Aid and Personal Property Aid)
- Expenditure Restraint Program
- First Dollar Credit
- Lottery and Gaming Credit
- Payments for Municipal Services
- School Levy Credit
- Utility Aid

Revenue
- State Lottery

Al Runde

Railroads, Office of the Commissioner of Transportation
- Airports
- Departmentwide Operations
- Federal Highway Aid
- Freight Rail
- Harbors
- Local Highway and Bridge Programs
- Motor Vehicles and Related Fees
- State Highway and Bridge Programs
- State Patrol
- Tolling/Mileage-Based Fees
- Transportation Bonding and Debt Service
- Transportation Finance and Fund Condition
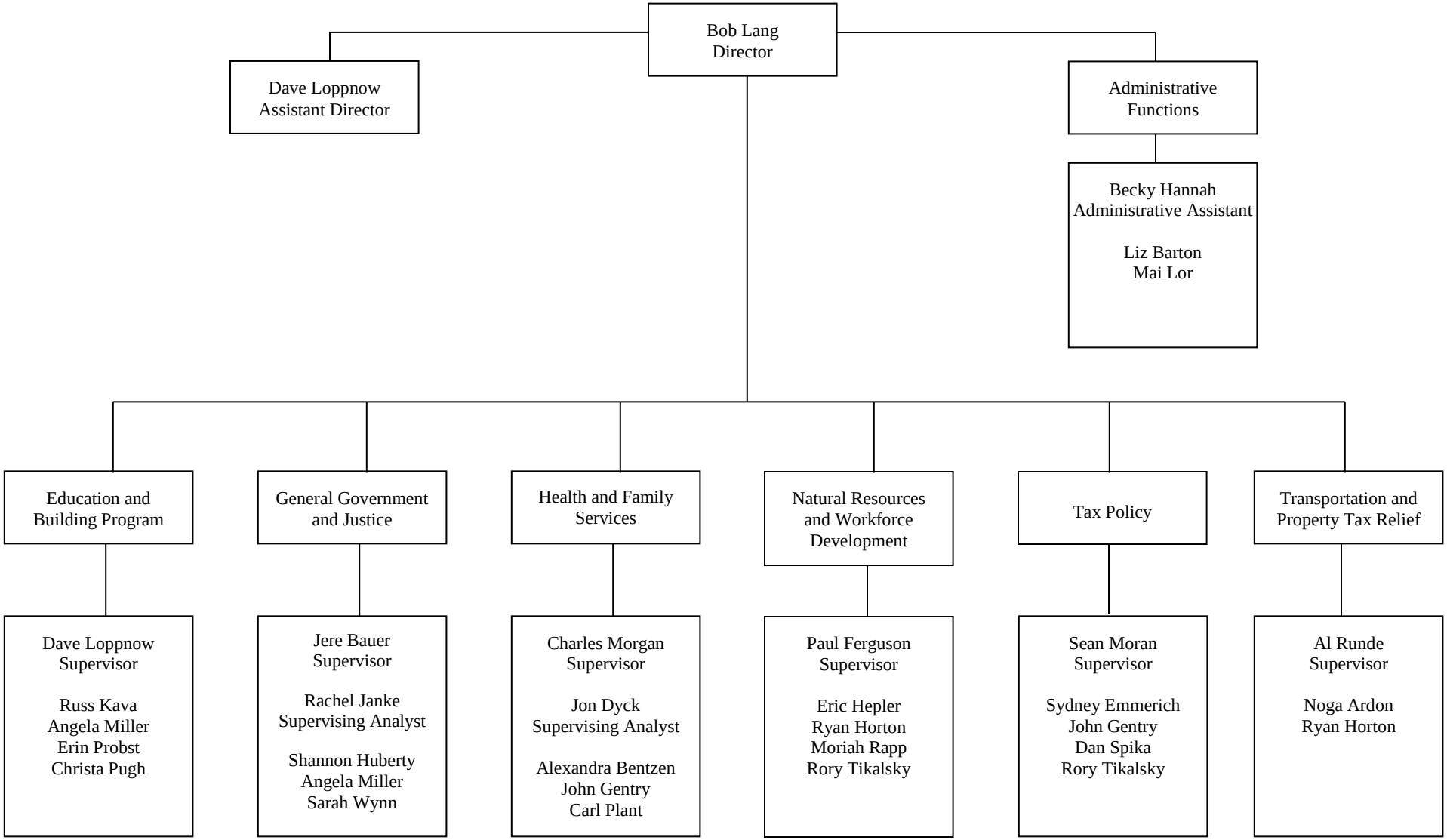
LEGISLATIVE FISCAL BUREAU