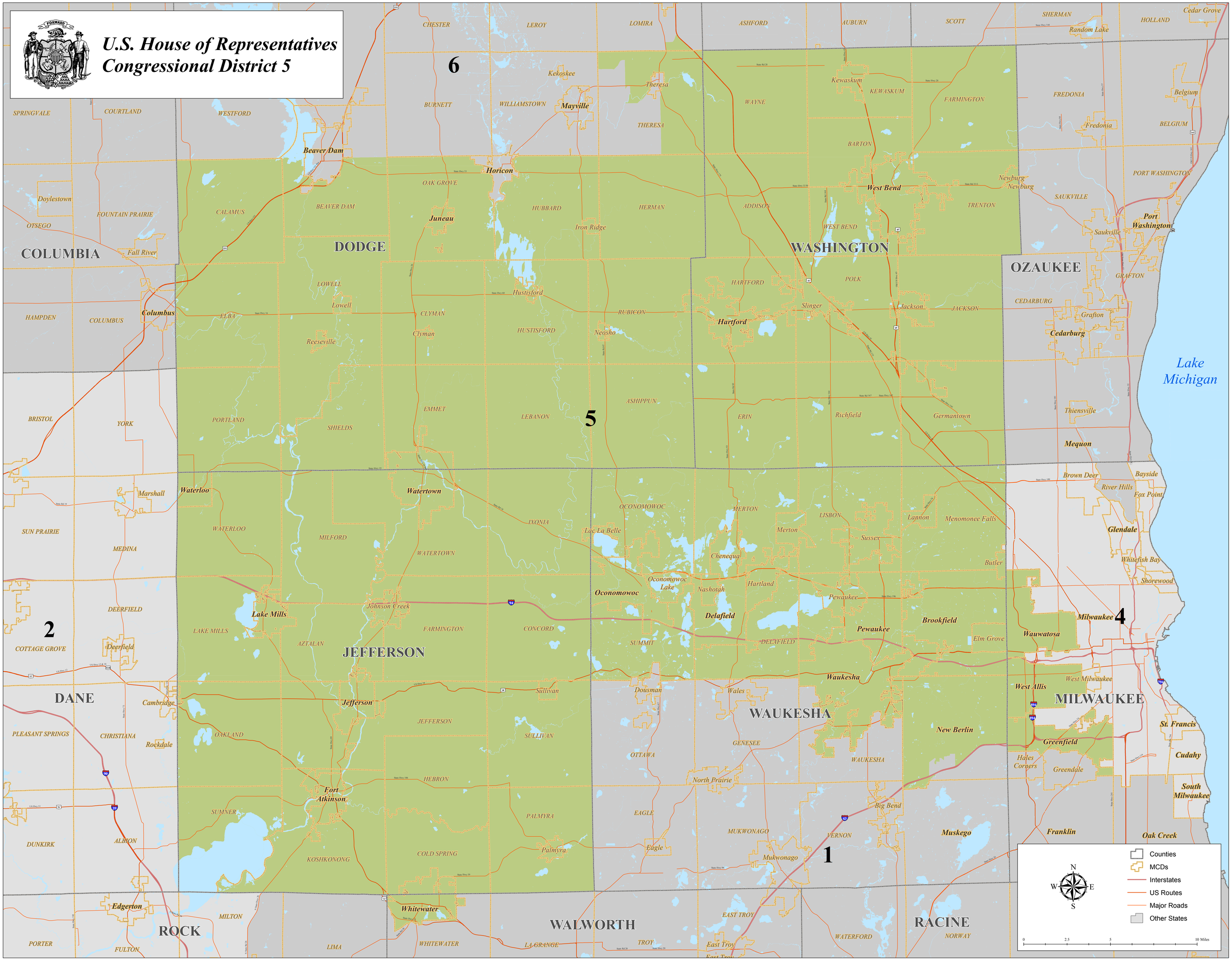U.S. House of Representatives
Congressional District 5