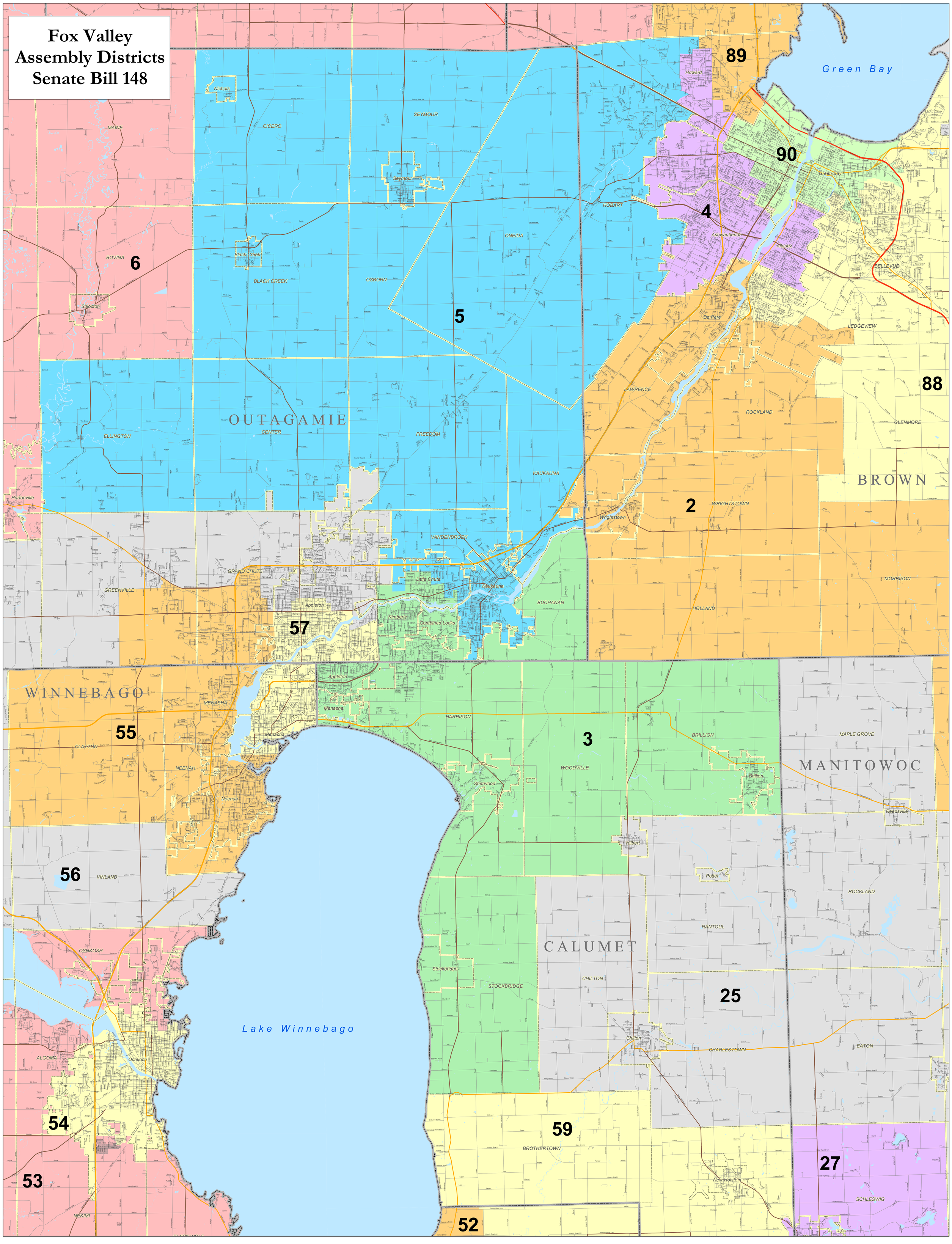Fox Valley Assembly Districts Senate Bill 148