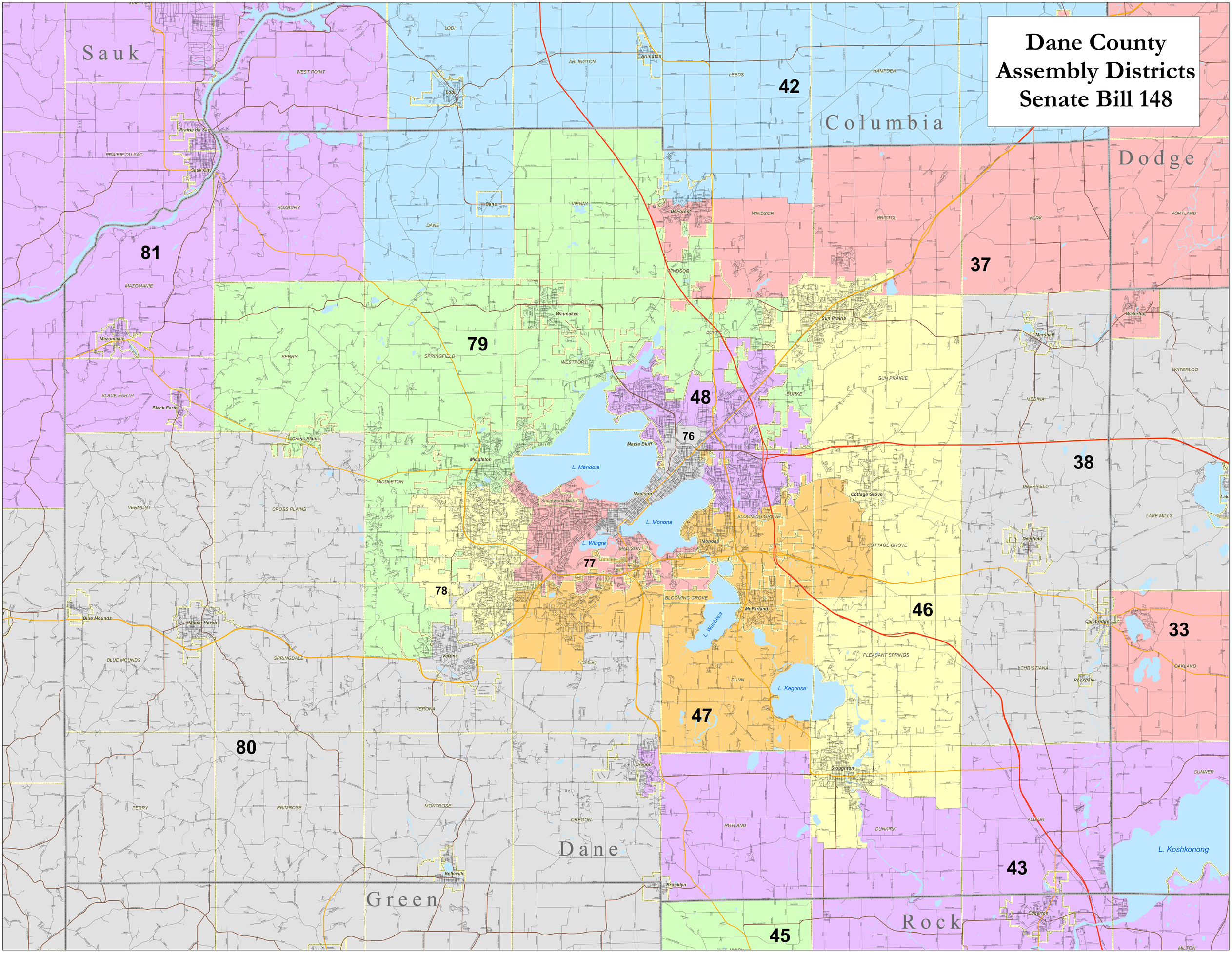Dane County Assembly Districts Senate Bill 148