# WEAC/DPI/WASDA Fact Sheet

**Historical data shows the following:**
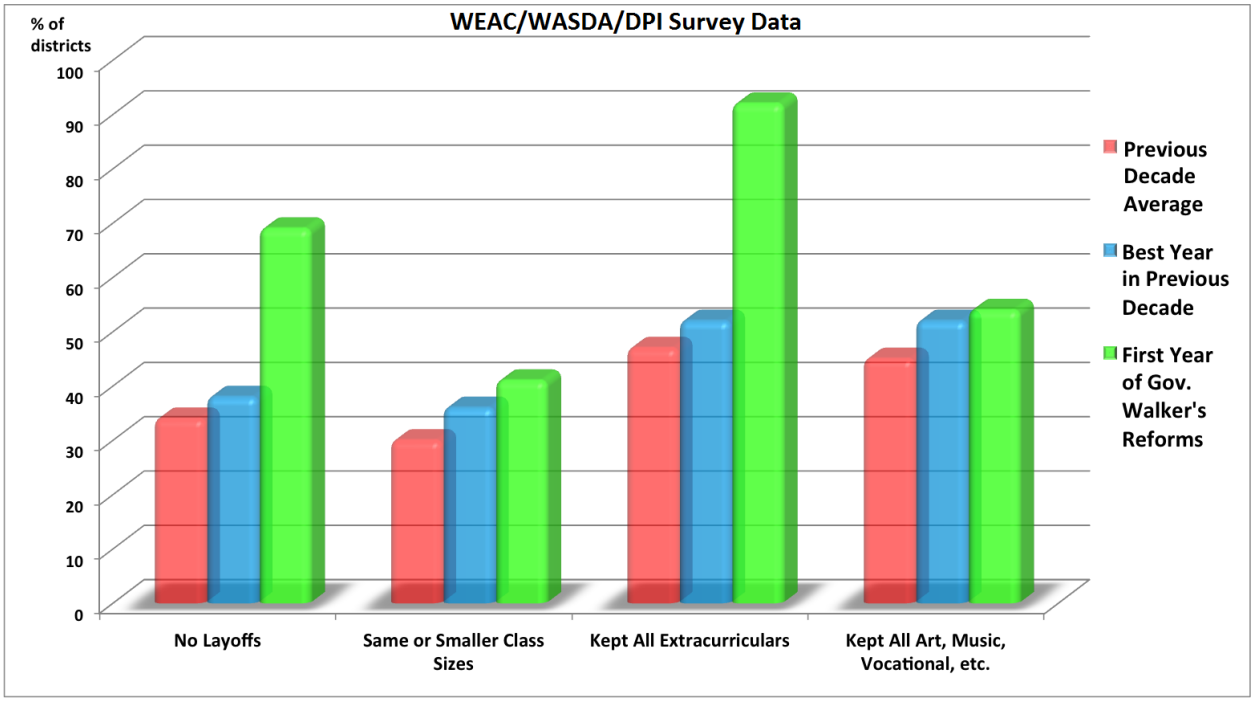
| School Year | Laid Off Teachers | Increased Class Size | Increased Student Fees | Reduced Extracurricular Programs |
|---|---|---|---|---|
| 2002-03 | 69% | 68% | 75% | 55% |
| 2003-04 | 69% | 68% | 73% | 51% |
| 2004-05 | 70% | 70% | 65% | 53% |
| 2005-06 | 62% | 74% | 67% | 54% |
| 2006-07 | 62% | 75% | 67% | 56% |
| 2007-08 | 64% | 69% | 68% | 53% |
| 2008-09 | 64% | 70% | * | * |
| 2009-10 | + | + | + | + |
| 2010-11 | + | + | + | + |
| **2011-12 (Act 10 reforms)** | **31%** | **59%** | **22%** | **8%** |
| * = Data not available<br>+ = survey not conducted<br>Percentages are of districts responding who reported taking the action listed. | | | | |