STATE OF WISCONSIN ASSEMBLY DISTRICT 68

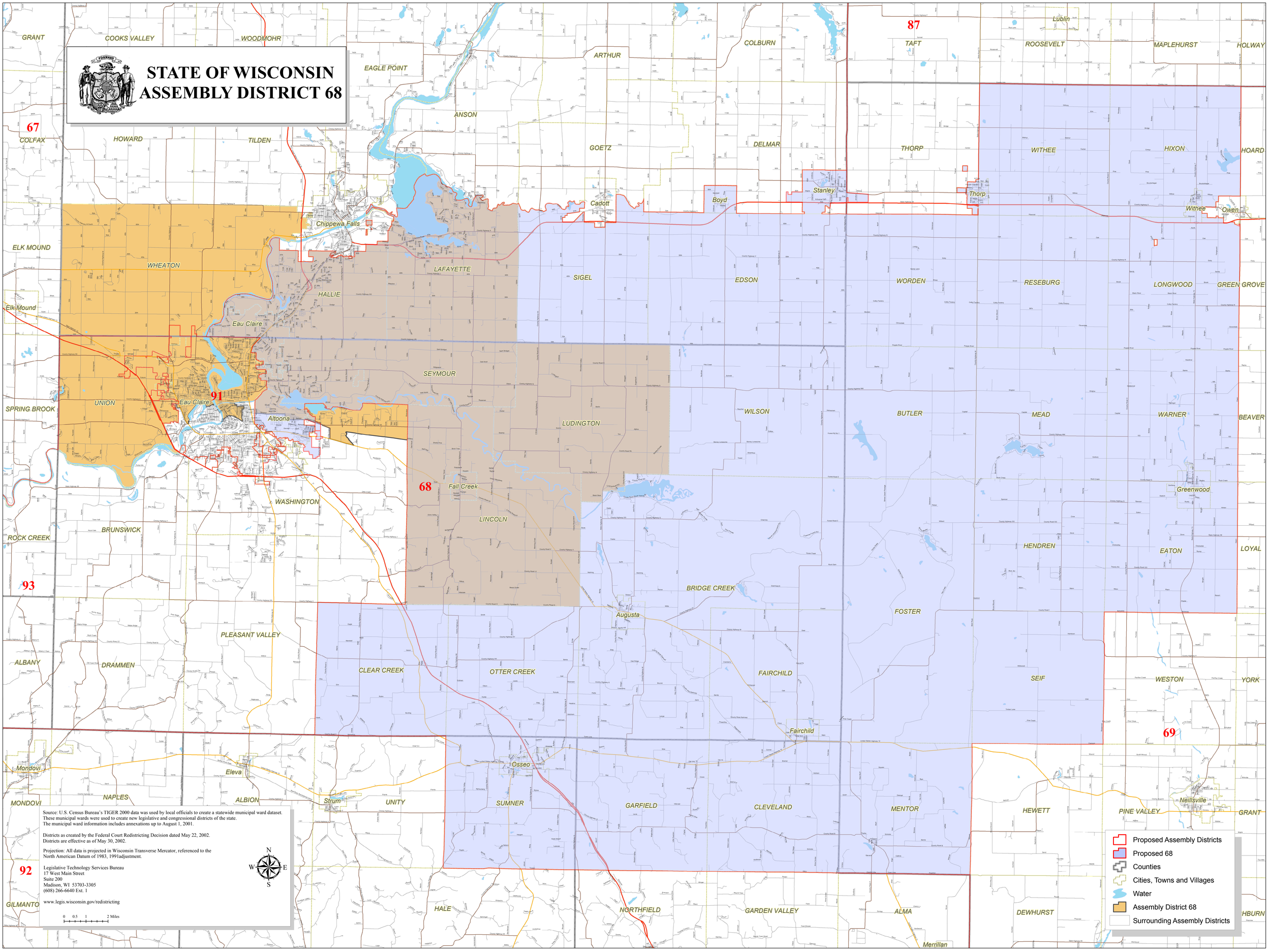

Source: U.S. Census Bureau's TIGER 2000 data was used by local officials to create a statewide municipal ward dataset. These municipal wards were used to create new legislative and congressional districts of the state. The municipal ward information includes annexations up to August 1, 2001.

Districts as created by the Federal Court Redistricting Decision dated May 22, 2002. Districts are effective as of May 30, 2002.

Projection: All data is projected in Wisconsin Transverse Mercator, referenced to the North American Datum of 1983, 1991adjustment.

Legislative Technology Services Bureau
17 West Main Street
Suite 200
Madison, WI 53703-3305
(608) 266-6640 Ext. 1

www.legis.wisconsin.gov/redistricting